

GENERAL NOTES:

- SEE UNIT PLANS FOR WALL LAYOUT AND DIMENSIONS

BUILDING 2 AREA:
Ground Floor : 1908 sf / 177.4 sm
Second Floor : 566 sf / 52.6 sm

TOTAL: 2475 sf / 229.9 sm

CONTRACTOR MUST VERIFY ALL DIMENSIONS ON THE JOB AND REPORT ANY DISCREPANCY TO ARCHITECT BEFORE PROCEEDING WITH THE WORK.

ALL DRAWINGS AND SPECIFICATIONS ARE THE PROPERTY OF THE ARCHITECT AND MUST BE RETURNED AT THE COMPLETION OF THE WORK.

THIS DRAWING IS NOT TO BE USED FOR CONSTRUCTION UNTIL COUNTERSIGNED

SIGNED: _____ DATE: _____

SEALS

✓	ARCHITECT	SC	Shawn S. S. S.
✓	ARCHITECT	ARCHITECT	ARCHITECT
✓	ARCHITECT	ARCHITECT	ARCHITECT
✓	ARCHITECT	ARCHITECT	ARCHITECT
✓	ARCHITECT	ARCHITECT	ARCHITECT
✓	ARCHITECT	ARCHITECT	ARCHITECT
✓	ARCHITECT	ARCHITECT	ARCHITECT
✓	ARCHITECT	ARCHITECT	ARCHITECT
✓	ARCHITECT	ARCHITECT	ARCHITECT
✓	ARCHITECT	ARCHITECT	ARCHITECT

PROJECTOR: XXXX
CLIENT: XXXX

Paisley Place

SITE ADDRESS: _____
CLIENT: _____ PHONE: _____

BUILDING 2
GROUND FLOOR PLAN

SCALE: 1/8" = 1'-0"
1" = 12'-0"

A-211

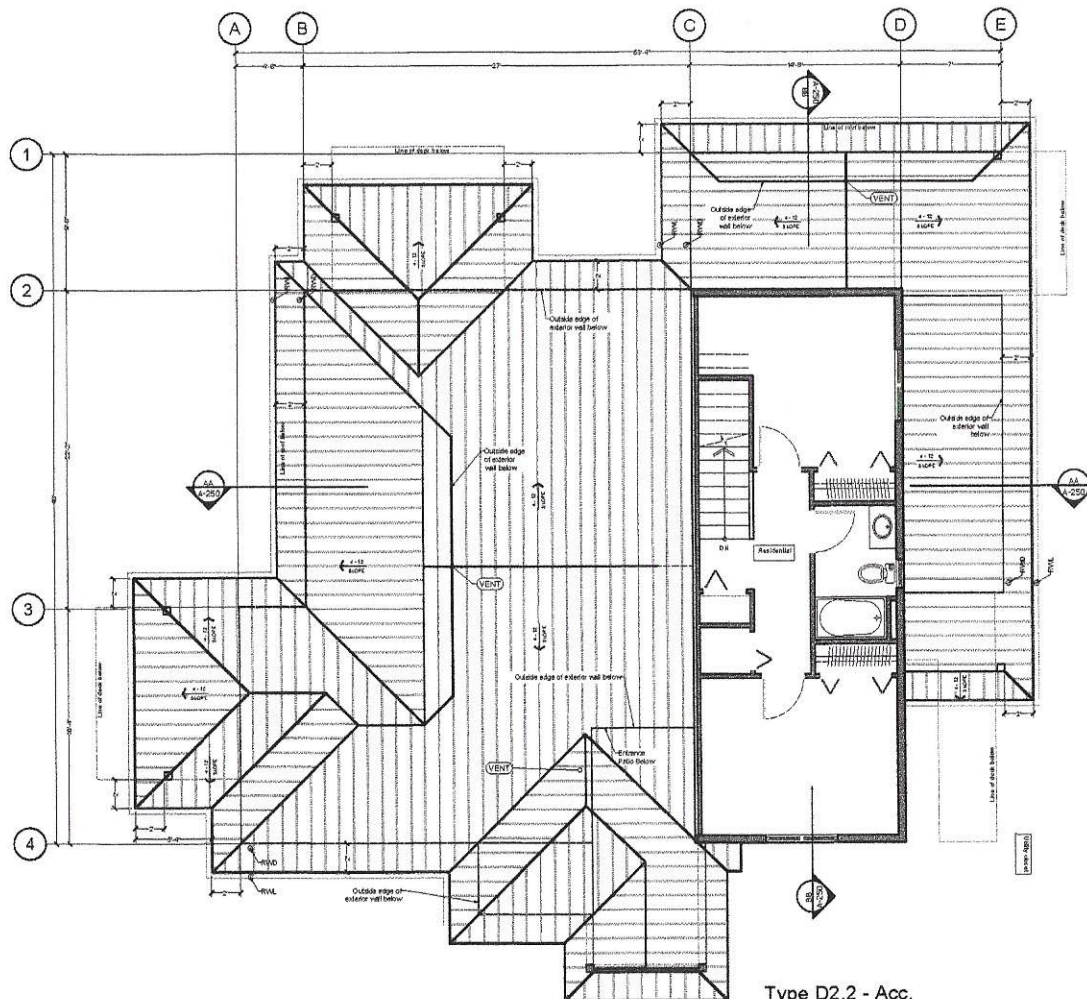

Type D2.2 - Acc.
566 sf
Second Floor
Drawing: A-110

GENERAL NOTES:

- SEE UNIT PLANS FOR WALL LAYOUT AND DIMENSIONS

BUILDING 2 AREA:
Ground Floor : 1909 sf / 177.4 sm
Second Floor : 566 sf / 52.6 sm
TOTAL: 2475 sf / 229.9 sm

CONTRACTOR MUST VERIFY ALL DIMENSIONS ON THE JOB AND REPORT ANY DISCREPANCY TO ARCHITECT BEFORE PROCEEDING WITH THE WORK.

ALL DRAWINGS AND SPECIFICATIONS ARE THE PROPERTY OF THE ARCHITECT AND MUST BE RETURNED AT THE COMPLETION OF THE WORK.

THIS DRAWING IS NOT TO BE USED FOR CONSTRUCTION UNTIL COUNTERSIGNED.

SIGN(S) DATE

SEALS

REV	DATE	DESCRIPTION	BY	CHKD
1	12/15/2021	ISSUED FOR PERMIT	XXX	XXX
2	12/15/2021	REVISION	XXX	XXX
3	12/15/2021	REVISION	XXX	XXX
4	12/15/2021	REVISION	XXX	XXX
5	12/15/2021	REVISION	XXX	XXX
6	12/15/2021	REVISION	XXX	XXX
7	12/15/2021	REVISION	XXX	XXX
8	12/15/2021	REVISION	XXX	XXX
9	12/15/2021	REVISION	XXX	XXX
10	12/15/2021	REVISION	XXX	XXX

PROJECT: XXXX
CLIENT: XXXX

SITE ADDRESS: Paisley Place

CLIENT: PHONE:

**BUILDING 2
SECOND FLOOR PLAN**

SCALE: 1/4" = 1'-0"
A-212